

2000 I-30 E
Greenville, TX 75402

Monday, October 25, 2021

Office of Hopkins County Judge
PO Box 288
Sulphur Springs TX 75483

Farmers Electric Cooperative Member: KALEB MEYER
Service Order Number: 2022064375

Greetings:

Farmers Electric Cooperative, Inc. is requesting permission to construct electrical power distribution facilities which will cross County Road 3528 which is located 1200' NE of County Road 3526 in Hopkins County, Texas.

Site location map and construction sketches are enclosed. The construction sketch details the proposed work. All road crossings will have a minimum vertical clearance of 22 feet.

If you have any questions, please contact me at any time.

Sincerely,

Catherine Rollins
Project Coordinator
crollins@farmerselectric.coop
Phone 903-513-0378

Submitted by Andrew Taylor
ataylor@farmerselectric.coop
Field Engineering Coordinator

Enclosures

County Approval Section:

Approved: _____

Denied: _____

Authorized Signature: Wade Burdette

Date: 8-22-22

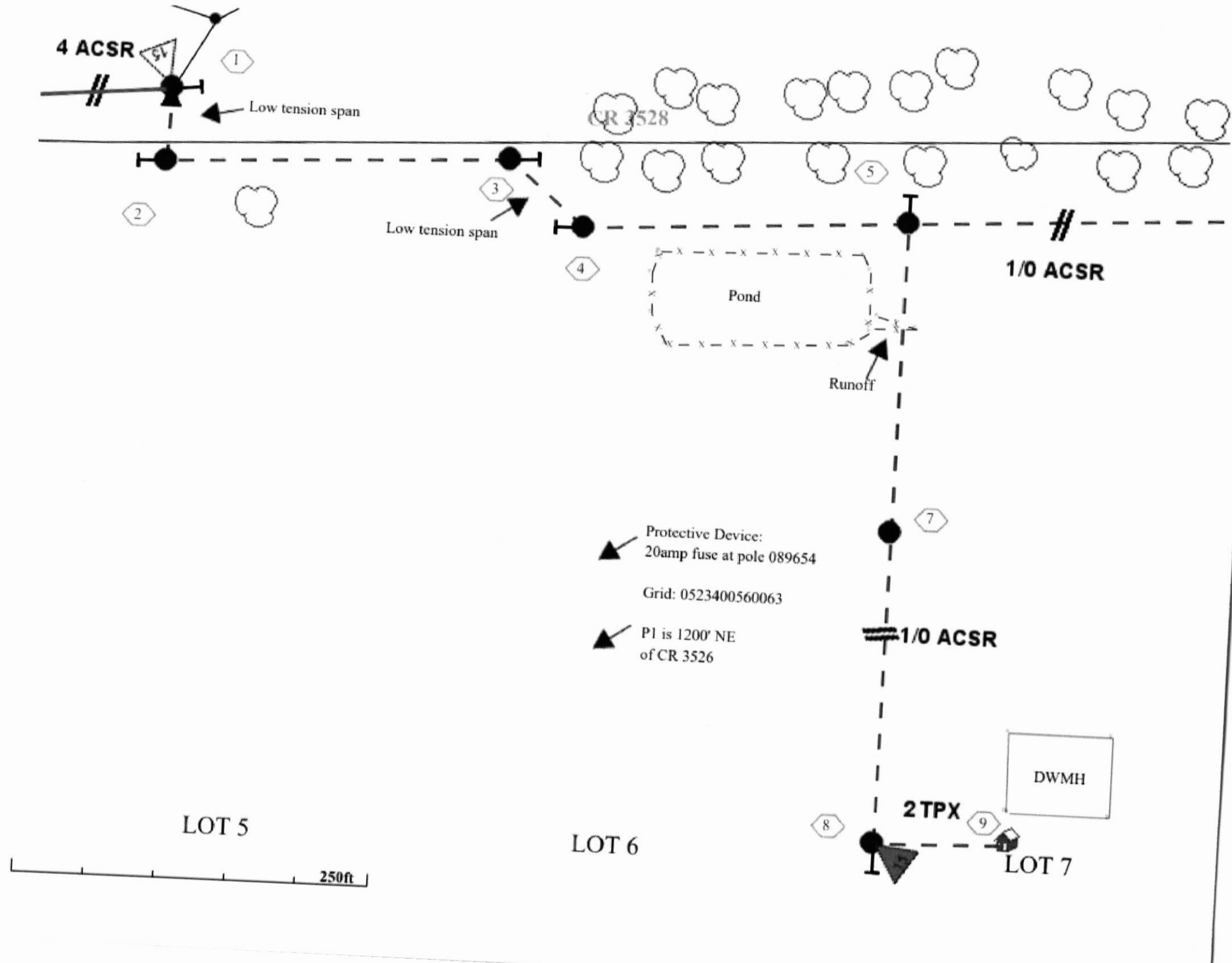

2519

103840

County Road 3528

EAST SERVICE AREA

CROSSING COUNTY ROAD 3528 AT POLE # 089662
WHICH IS LOCATED 1200' NE OF COUNTY ROAD
3526

10m

5.4132 Y: 33.1798

